

Help Protect our Trees!

STOP THE SPREAD OF EXOTIC INSECTS!

Hemlock Woolly Adelgid



Hemlock tree infested with Hemlock Woolly Adelgid



Look for white cottony masses on the undersides of branches

Elongate Hemlock Scale



Hemlock tree infested with Elongate Hemlock Scale



Hemlock tree infested with Elongate Hemlock Scale and Hemlock Woolly Adelgid

Hemlock Woolly Adelgid and Elongate Hemlock Scale are exotic insects new to NH and infest hemlock trees. They can be found individually or together on the same tree. These insects have caused extensive tree mortality in other states. We need your help to save the hemlock resource in our state.

What you can do to help:

- ✓ Check your hemlocks to see if either insect is present.
- ✓ Digital photos can be emailed to jweimer@dred.state.nh.us
- ✓ Contact the NH Forest Health Office to report your find.



NH Division of Forests and Lands
Forest Health Section
PO BOX 1856
Concord, NH 03302
603-464-3016

Help Protect our Trees!

STOP THE SPREAD OF EXOTIC INSECTS!

Asian Longhorned Beetle



Adult Asian Longhorned Beetle.
Actual size is 1 to 1.5 inches.

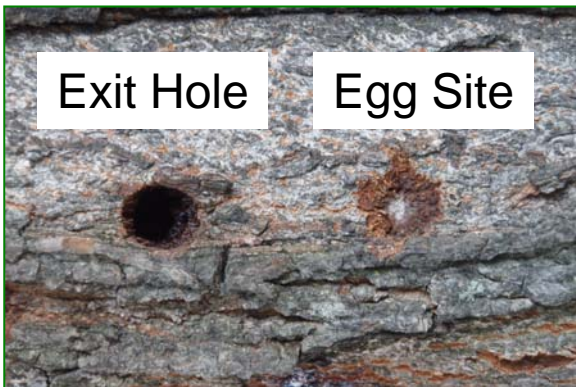

Look for 3/8 inch round exit holes and chewed egg sites on Maple, Birch, Ash, Elm, Aspen, Horsechestnut, Sycamore, and Willow.

Emerald Ash Borer



Adult Emerald Ash Borer.
Actual size is 3/10 to 1/2 inches.

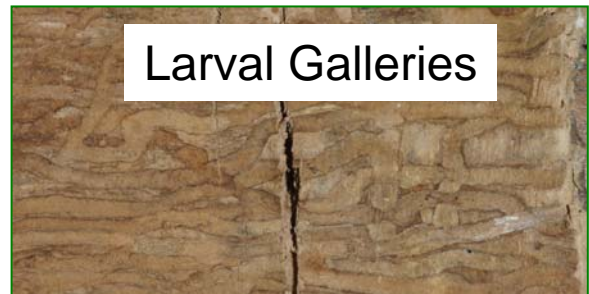

Look for D-shaped exit holes and S-shaped galleries under the bark on Ash.



Asian Longhorned Beetle and Emerald Ash Borer are exotic insects. These insects have caused extensive tree mortality in other states. These wood boring insects can be easily transported in firewood. We need your help to save the tree resources in our state.

What you can do to help:

- ✓ **Don't travel with firewood and use local wood**
- ✓ **Check your trees for signs of these insects**
- ✓ **Digital photos can be emailed to jweimer@dred.state.nh.us**



NH Division of Forests and Lands
Forest Health Section
PO BOX 1856
Concord, NH 03302
603-464-3016